



GREENCREATIVE

T5 4FT.DIR

MODEL

Model: 24T5HO/4F/xxx/DIR/R

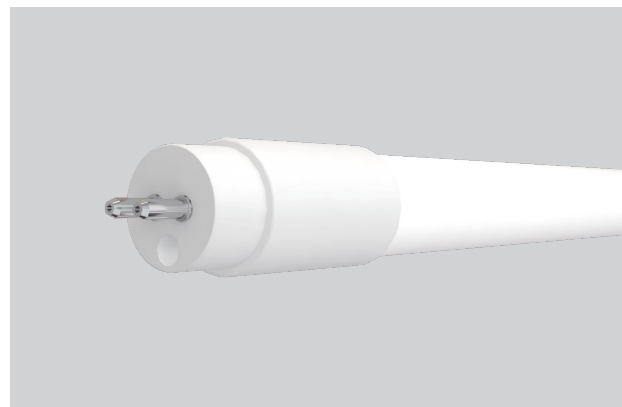
Where xxx means 824-965 which indicates
CRI and color temperature

ELECTRONIC BALLAST COMPATIBILITY

Brand	Model	Type	Compatibility			
			(Ballasts are compatible with 120V & 277V unless otherwise noted)			
			1 lamp	2 lamps	3 lamps	4 lamps
Fulham	RHA-UNV-254-LT5	PS	OK	OK	-	-
	WH6-120-L	IS	120V only	-	-	-
	WH5-120-L	IS	120V only	120V only	-	-
GE - Ultrastart	GE254MVPS-D	PS	X	X	-	-
	GE454MVPS90-F	PS	X	X	X	X
Howard	EP2/54HO/PRS/MV/W/MC	PS	OK	OK	-	-
Philips - Advance	ICN-2S54-T	PS	OK	OK	-	-
	ICN-2S54-N	PS	OK	OK	-	-
	ICN-2S54-90C	PS	OK	OK	-	-
	ICN-4S54-90C-2LS-G	PS	X	X	OK	OK
	RZT-154	PS	120V only	120V only	120V only	120V only
	RZT-2S54	PS	120V only	120V only	120V only	120V only
	IZT-154-D	PS	120V only	120V only	120V only	120V only
	IZT-2S54-D	PS	OK	OK	OK	OK
Plusrite	BAF254PS/MV	PS	OK	OK	-	-
Premium	BB-T5-UNH-1/2X39-54	PS	OK	OK	-	-
	BB-T5-UNH-3/4X39-54	PS	OK	OK	OK	OK
Sunpark	U-2/54T5HO	IS	OK	OK	-	-
Sylvania - Quicktronic	QHE 2X54T5HO/UNV PSN HT	PS	OK	OK	-	-
	QTP 4X54HO/UNV PSN HT W	PS	X	X	X	X
TCP	E2P54PRSUNVE	PS	OK	OK	-	-
Universal - Triad	B254PUNVHB-D	PS	OK	OK	-	-
	B254PUNV-D	PS	OK	OK	-	-



T5 4FT.DIR

ELECTRONIC BALLAST COMPATIBILITY

Brand	Model	Type	Compatibility			
			(Ballasts are compatible with 120V & 277V unless otherwise noted)			
			1 lamp	2 lamps	3 lamps	4 lamps
Universal - Triad	B454PUNV-E	PS	OK	OK	OK	OK
	B454PUNVHB-E	PS	X	X	OK	OK
Watran	DB-254HO-MV-TP-PS-SL	PS	OK	OK	-	-
Lutron	EC5T554JUNV2	PS	OK	X	-	-
	H3DT536GU210	PS	X	X	-	-
	EC5T524JUNV2	PS	X	X	-	-

OK - Fully Compatible

X - Not Compatible

GREEN CREATIVE has provided this ballast compatibility chart for guidance when selecting a ballast and lamp combination. Lamps were tested for compatibility with the above listed Instant Start (IS) and Programmed Start (PS) ballasts. Ballasts that do not appear on the chart might still be compatible but have not been tested. All testing has been performed with a stable main supply. The quality of the local main, existing installation and wiring, as well as different manufacturer versions of the above ballasts may affect lamp performance. Since no assurance can be provided regarding these factors, it is a general recommendation to perform a test on-site prior to installing the LED lamps.

DIMMER COMPATIBILITY 0 - 10V

Brand	Series	Model	Load	Ballast				
				Philips				Sylvania
				RZT-154	RZT-2S54	IZT-154-D	IZT-2S54-D	QT 1x54/120 PHO-DIM
Lutron	Diva	DVSTV	960W	OK	OK	OK	X	X
	Diva	DVSCTV	1000W	OK	OK	OK	OK	X
	Nova	NTSTV-DV	960W	OK	OK	OK	OK	X
Legrand	Adorne	ADPD4FBL3P2	700W	OK	OK	OK	OK	X
	Harmony	H4FBL3P	1200W	OK	OK	OK	OK	X
Leviton	Illumatech	IP710-DLZ	1200W	OK	OK	OK	OK	X

OK - Fully Compatible

X - Not Compatible

GREEN CREATIVE has provided this dimmer compatibility chart for guidance when selecting a ballast, dimmer and lamp combination. Lamps were tested for compatibility with the above listed ballasts and dimmers. Ballasts and dimmers that do not appear on the chart might still be compatible but have not been tested. All testing has been performed with a stable main supply. The quality of the local main, existing installation and wiring, as well as different manufacturer versions of the above ballasts may affect lamp performance. Since no assurance can be provided regarding these factors, it is a general recommendation to perform a test on-site prior to installing the LED lamps.